

Port Zimbali Estate
Home Owners' Association (NPC)
Access Application

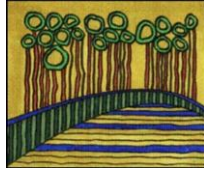

Annexure C

Domestic (Day-time and Live-in)

November 2020

Resident's particulars		Domestic's particulars	
Full name: _____ Identity number: _____ (Attach copy) Cellular number: _____ E-mail address: _____ Postal address: _____ _____ _____ _____	Full names: _____ Identity number: _____ (Attach copy) Cellular number: _____ <div style="border: 1px solid black; padding: 5px; text-align: center;"> <small>I hereby agree to abide and adhere to the rules governing Domestic workers on the Estate.</small> </div> _____ Signature of resident _____ Date		

Property's particulars
Erf number: _____ Street name: _____ Street number: _____

<small>I hereby agree to abide by the RULES of the Association, a copy of which I acknowledge is available on the website of the Association (www.pze.co.za), and undertake to adhere to the Security Policy and Procedures pertaining to authorised access to the Estate as stipulated in the RULES of the Association.</small>
_____ Signature of resident _____ Date

Is the card required for a Day-time or Live-in Domestic? <i>(Mark with a "X", whichever is applicable)</i>		
_____	_____	_____
Day-time Domestic	Shared Domestic	Live-in Domestic

<small>Once access to the Estate is authorised entry is gained by scanning a finger print on a Gateway Device Reader. Should the Gateway Device Reader be unable to read a finger print of an individual, the Association will provide such individual with an Access Card.</small>	
Acknowledgement of receipt of card	
_____ Signature of resident _____ Date	

Approval to issue card	
_____ Signature of Estate Manager _____ Date	

Every new access registration attracts a registration fee of R75 - no charge for renewals (will be recovered from Member's levy account)
 Every new access card, or replacement thereof, attracts a registration fee of R200 - no charge for renewals (will be recovered from Member's levy account)