

Port Zimbali Estate
Home Owners' Association (NPC)
Access Application

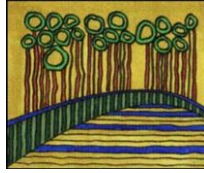

Annexure A

Member
 November 2020

Member's particulars

<p>Full name: _____</p> <p>Identity number: _____ (Attach copy)</p> <p>Cellular number: _____</p> <p>E-mail address: _____</p> <p>Postal address: _____</p> <p>_____</p> <p>_____</p> <p>_____</p>	<p>Name of member if juristic person: _____</p> <p>Number of permanent residents: <input style="width: 50px;" type="text"/></p> <p>Number of vehicles: <input style="width: 50px;" type="text"/></p> <p>Domestic: <input style="width: 30px;" type="checkbox"/> Yes <input style="width: 30px;" type="checkbox"/> No (Mark applicable box)</p>
---	--

Property's particulars

Erf number: _____

Street name: _____

Street number: _____

Once access to the Estate is authorised entry is gained by scanning a finger print on a Gateway Device Reader. Should the Gateway Device Reader be unable to read a finger print of an individual, the Association will provide such individual with an Access Card.

I hereby agree to abide by the RULES of the Association, a copy of which I acknowledge is available on the website of the Association (www.pze.co.za), and undertake to adhere to the Security Policy and Procedures pertaining to authorised access to the Estate as stipulated in the RULES of the Association.

Signature of member Date

Acknowledgement of receipt of cards

Signature of member Date

Number of cards required: _____ (R200 each)

Particulars of Authorised Resident

Members resident on the estate are obliged to provide the Association with the particulars of the Authorised Resident. The Authorised Resident is the individual accepting responsibility for registering members of his/her household as Authorised Access Arrangers on the GateBook system. The GateBook system is used by Authorised Access Arrangers to authorise access to the Estate for Visitors, etc.

Full name: _____

Identity number: _____

Cellular number: _____

E-mail address: _____

Approval to issue cards

Signature of Estate Manager Date

Number of cards issued:

Details of additional household individuals for whom the member requires access authorisation				
No.	First name(s)	Surname	Identity number	Cellular number
1				
2				
3				
4				
5				

Every new access registration attracts a registration fee of R75 - no charge for renewals
 Every new access card, or replacement thereof, attracts a registration fee of R200 - no charge for renewals